

Giunzioni e bussole
 Joints and bushes
 Juntas y bujes

Acciaio zincocromato - Zinc chromium-plated steel - Acero zincocromado

500



Eccentrico - Eccentric - Excentrica

10,5 14,5
 AM00500E00010 AM00500E00014

Perni - Pins - Pernos

∅ 7,5x21 ∅ 7,5x32 ∅ 7,5x80
 AM00500P00021 AM00500P00032 AM00500P00080



Coperchio normale - Cap normal - Tapon normal

AM00500CMARNO
 AM00500CNERNO
 AM00500CBIANO

Foro legno - Wooden hole - Tapon corte madera

AM00500CMARFL nylon marrone brown marron 100
 AM00500CNERFL nero black negro 100
 AM00500CBIAFL bianco white blanco 100



Coperchio normale - Cap normal - Tapon normal

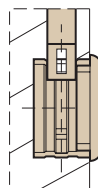
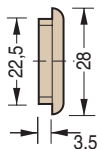

Coperchio foro legno - Cap for wooden hole - Agujero madera

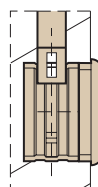
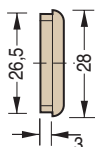

Perno - Pin - Perno

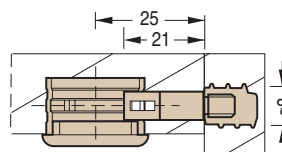
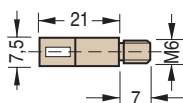

Perno - Pin - Perno

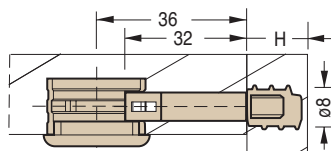
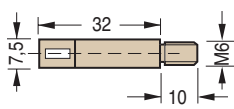

Perno - Pin - Perno

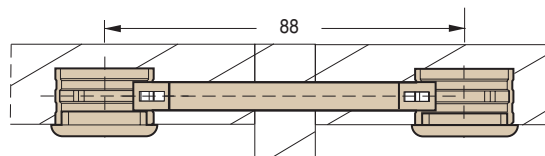
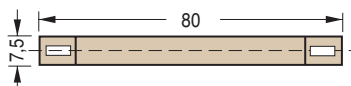

Eccentrico - Eccentric - Excentrica

A= 10,5
 A= 14,5

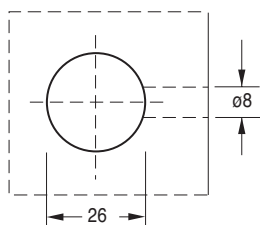
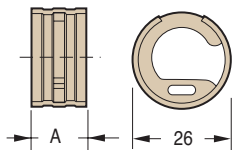

Eccentrico - Eccentric - Excentrica

Coperchio normale
 Cap normal
 Tapon normal

A= 10,5 B=11
 A= 14,5 B=15

Coperchio foro legno
 Cap for wooden hole
 Agujero madera

A= 10,5 B=14
 A= 14,5 B=18

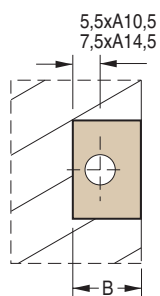

7
 mm.∅10x16
 M6

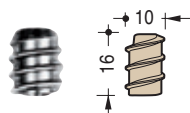

Ottone
 Brass
 Laton

AM0000070TT00 100



9
 mm.∅10x12
 M6

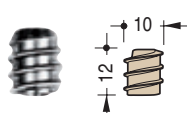

Ottone
 Brass
 Laton

AM0000090TT00 100

